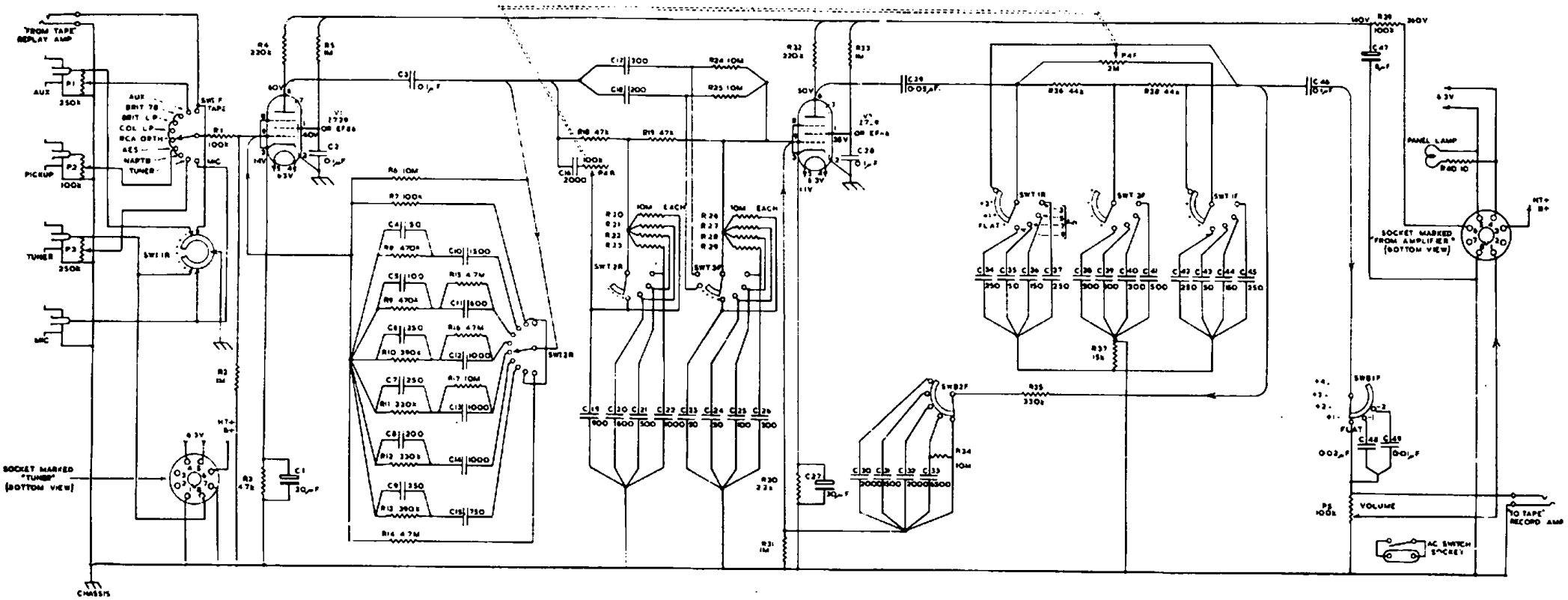

RESISTOR VALUES SHOWN IN OHMS
CAPACITOR " " " MICRO-MICROFARADS
EXCEPT WHERE OTHERWISE SHOWN
VOLTAGES MEASURED ON A METER OF 1000Ω/VOLT

SWITCHES
SW1 INPUT SELECTOR SWITCH
SW2 BASS SWITCH
SW3 TREBLE SWITCH
THE WAFERS ARE NUMBERED FROM THE KNOB END OF THE SWITCH
SUFFIX F MEANS FRONT OF WAFER
SUFFIX R MEANS REAR OF WAFER
TONE CONTROLS ARE SHOWN IN THE FLAT POSITION

MALE PLUG FITTING THE INPUT & FEED SOCKET ON TL/10 OR TL/12 AMPLIFIERS (VIEW OF OUTSIDE FACE)

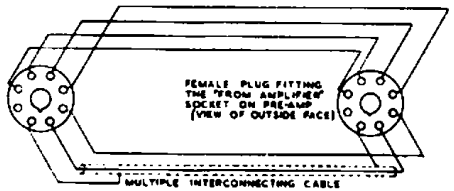

CIRCUIT DIAGRAM OF VARI-SLOPE II PRE-AMPLIFIER